

price offer / order form

On the basis of the information given below, CENTRAL-POOL will be pleased to provide you with a detailed quotation/offer for your construction project.



Questions on the order form send
info@central-pool.com
+420 776 500 844

CENTRAL-POOL
product portfolio
<https://www.central-pool.com/swimmingpools>

Customer

Company:
Address:
Contact:

Project

End customer:
Delivery address:
Required delivery date:

Material thickness walls/floor

*12 mm available: white, gray, anthracite

- 8/8 mm **Classic Line** 12/8mm **Solid Line** *

Pool inner dimensions standard transport (special transport for larger one-piece pools possible on request)

Length (m): Width (m): Depth (m):

Attention: max. "standard" size Classic Line (inside) Skimmer 12 m / 3,6 m / 1,5 m
Overflow 11,5m / 3,5 m / 1,5 m

- STRONG sandwich reinforcement (50mm)

Pool type

- | | | |
|---|--|--|
| <input type="checkbox"/> SkimmerPool FRAMELESS SK | <input type="checkbox"/> Overflow SMART | <input type="checkbox"/> Overflow INFINITE |
| | <input type="checkbox"/> Overflow STONE | <input type="checkbox"/> Overflow EXCLUSIVE (12mm) |
| | <input type="checkbox"/> Overflow STONE EVO | <input type="checkbox"/> UNDERFLOW |
| | <input type="checkbox"/> Overflow STONE MIRROR | <input type="checkbox"/> Special request |

Pool colour

- | | | | | | | | | | |
|--------------------------|---|--------------------------|---|--------------------------|---|--------------------------|---|--------------------------|---|
| <input type="checkbox"/> |  | <input type="checkbox"/> |  | <input type="checkbox"/> |  | <input type="checkbox"/> |  | <input type="checkbox"/> |  |
| | white | | light blue | | sand | | grey | | anthracite |

Insulation

- XPS40 without XPS (XPS by customer) special request

Buffer tank (Overflowpool needed)

Buffer tank



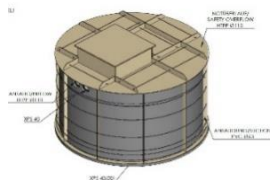

- BTS-3 (3m3)
 BTS-4 (4m3)
 BTS-5 (5m3)

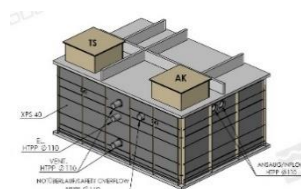

- Combishaft TS-AK (2,2m3)

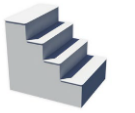
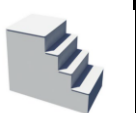
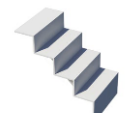

Stairs

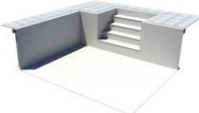
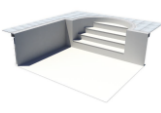
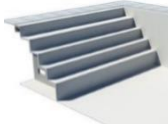
<input type="checkbox"/> Internal corner stairs straight 	<input type="checkbox"/> Internal corner stairs rounded 	<input type="checkbox"/> Internal corner stairs square 
<input type="checkbox"/> Internal corner stairs DESIGN <input type="checkbox"/> 600mm <input type="checkbox"/> 800mm 	<input type="checkbox"/> Internal corner stairs DESIGN/shallow area <input type="checkbox"/> 600mm <input type="checkbox"/> 800mm 	<input type="checkbox"/> Internal ATLANTIS 
<input type="checkbox"/> Internal ULTIMA 	<input type="checkbox"/> Sonderform	
<input type="checkbox"/> External stairs straight 	<input type="checkbox"/> External stairs 	<input type="checkbox"/> Steps all over at the shorter end of the pool 

Sitbench/shallow area

<input type="checkbox"/> Sitting bench 	<input type="checkbox"/> Bench BLOCKOPTIC 	<input type="checkbox"/> Shallow area 
---	---	--

Circulate pipes (PVC)

- D50 D63 without pipes special request

Roll cover system and slats

- T&A roll cover with scuba engine (incl. key switch)



- PVC white
 PVC grey
 PVC blue
 PVC sand
 PVC solar
 PVC transparent
 PC solar
 PC transparent
 PC ALU look

- PC Solar Antialg
 PC ALU look Antialg
 PC Gold Edition Quadro Antialg
 PC Black Edition Quadro Antialg
 PC Titanium Quadro Antialg

Accessory

- remote control
 Cable shaft with junction box
 Cable extension + gel connector 1m:

T&A roll cover position

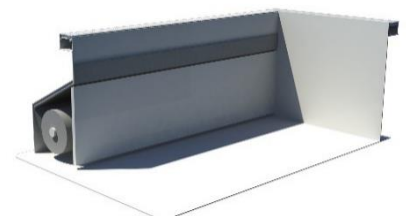
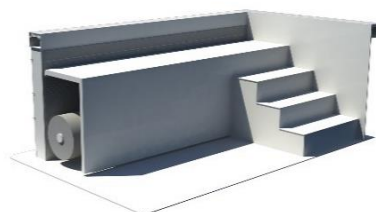
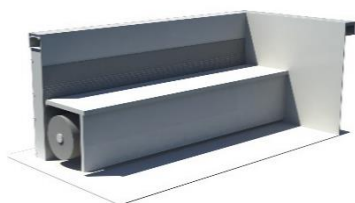

- Sitbench Shallow area with stairs Rollo-shaft



Safety edge / stainless steel handrail (calculated per 1m)

- Safety edge stainless steel handrail

Tech. shaft

- TS PLUS  TS Jetstream  Technicplate 
- active ventilation cover Aludeck

Built-in parts

Please always declare the quantity

- | | | | | | |
|----------------|-------------|---|--|--|------------------------------------|
| Skimmer | Pcs: | <input type="checkbox"/> FRAMELESS | <input type="checkbox"/> with float | <input type="checkbox"/> with OSF probe | <input type="checkbox"/> V4A cover |
| Inlet-jet | Pcs: | <input type="checkbox"/> ABS in white, grey, anthrac. | <input type="checkbox"/> Stainless steel | <input type="checkbox"/> special request | <input type="checkbox"/> recessed |
| Vacuum cl. Jet | Pcs: | <input type="checkbox"/> ABS in white, grey, anthrac. | <input type="checkbox"/> Stainless steel | <input type="checkbox"/> special request | <input type="checkbox"/> recessed |
| Bottom drain | Pcs: | <input type="checkbox"/> ABS in white, grey, anthrac. | <input type="checkbox"/> Stainless steel | <input type="checkbox"/> special request | <input type="checkbox"/> recessed |
| Side drain | Pcs: | <input type="checkbox"/> ABS in white, grey, anthrac. | <input type="checkbox"/> Stainless steel | <input type="checkbox"/> special request | <input type="checkbox"/> recessed |
| Flushing jet | Pcs: | <input type="checkbox"/> | | | |

Underwaterlights



**EVA Underwater lights
FRAMELESS C-P**

- LED white 6500K (daylight), 20 Watt, 20m cable
- LED white 3000K (warmwhite), 20 Watt, 20m cable
- LED RGBW 6500K (daylight), 20 Watt, 20m cable
- Wallswitch LED white incl. dimmer (0-10V)
- Remote control LED white incl. dimmer (0-10V)
- Remote control LED RGB
- DMX display control RGBW
- WEB APP
- Special request:

Quantity: _____ pcs.

Water treatment

- Filter kit, type: _____
- Besgo 5-valves autom.
- Saltwater system, type: _____
- Special request: _____
- Dosing system (chlorine), type: _____

Jetstream

Pump drive	Turbine drive	Typ
<input type="checkbox"/> SPECK BADU	<input type="checkbox"/> Binder	<input type="checkbox"/>
<input type="checkbox"/> UWE	<input type="checkbox"/> EVA Stream
<input type="checkbox"/> Pahlén	<input type="checkbox"/> Piezo Binder	
<input type="checkbox"/> Hugo Lahme	<input type="checkbox"/> App	
<input type="checkbox"/> Fluvo	<input type="checkbox"/> LED Ambiente Strip Binder	

Special request:

Notes

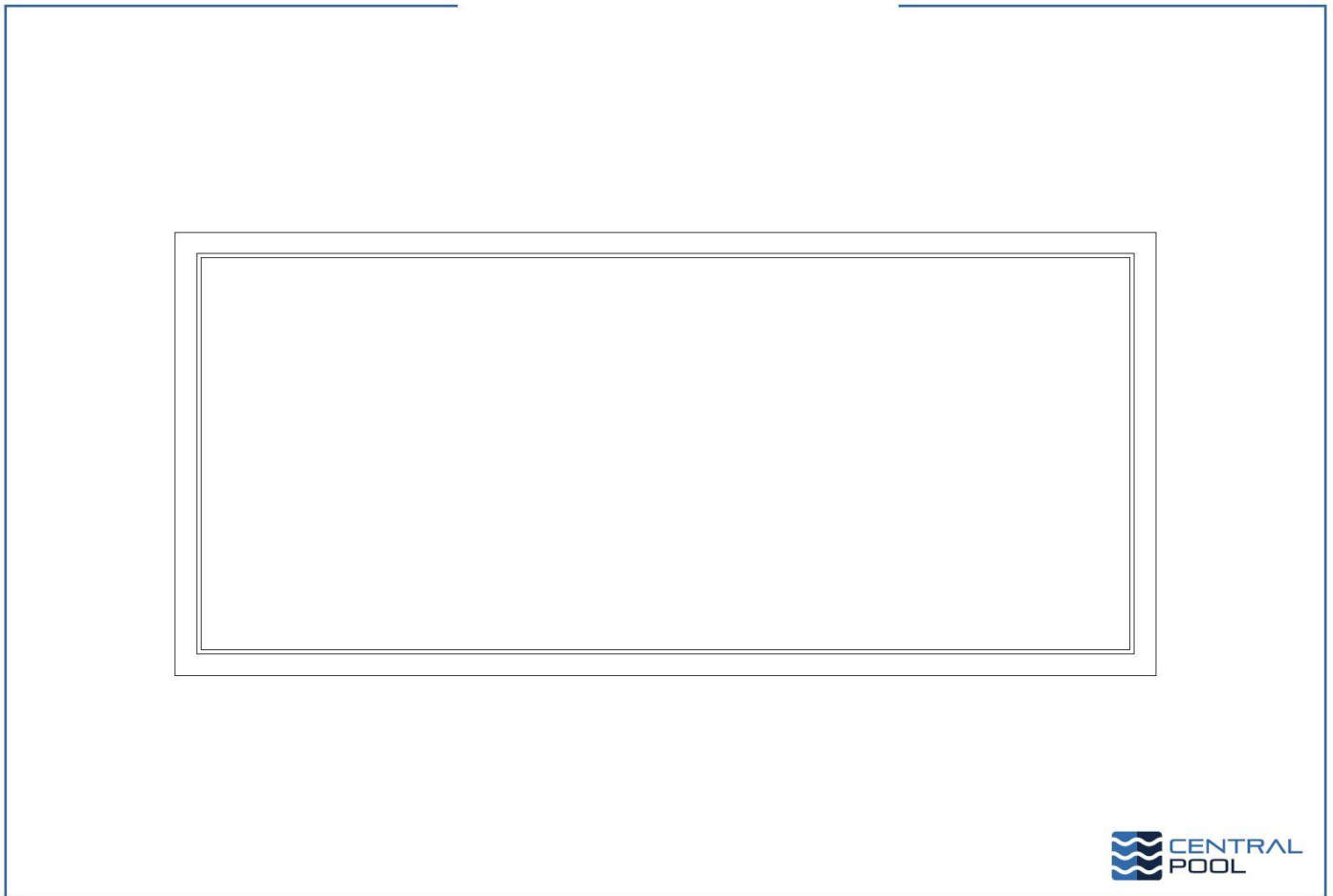

Mandatory:

Position stairs

Position roll cover bench/shaft, **cable connection**

Position built-in parts (skimmer, inlet nozzles, wall/bottom drain, underwater spotlight,...)

Position water attraction (counter-current system, bubble bench,)

Position end point piping

...and all other options